



URBAN POLY TANKS



www.urbanpolytanks.com.au

Tel (03) 5941 9411

Fax (03) 5940 0479

ROUND WATER TANK RANGE



Urban Poly Water Tanks are manufactured from food grade, polyethylene. They are made and supplied in one piece, and have UV protection to withstand the harsh Australian environment.



BT 500



BT 1,000



SQ 1,200



BT 1,670



BT 1,800



RT 2,000



BT 2,250

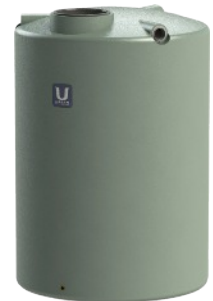

BT 3,000



BT 3,500



SQ 3,600



BT 5,000



SQ 5,500



BT 10,000



WT 22,700



WT 26,000

ROUND WATER TANK RANGE

Dimensions



Product Code	Capacity Litres	Capacity Gallons	Diameter mm	Inlet Height	Price
BT 500	500	110	820	1150	
BT 1,000	1000	220	820	2100	
SQ 1,200	1200	264	1240	1150	
BT 1,670	1670	367	1050	2100	
BT 1,800	1800	396	1240	1735	
RT 2,000	2000	440	1280	1660	
BT 2,250	2250	495	1250	2100	
BT 3,000	3000	660	1450	2100	
BT 3,500	3500	770	1550	2100	
SQ 3,600	3600	792	1850	1550	
BT 5,000	5000	1100	1850	2100	
SQ 5,500	5500	1210	2300	1550	
BT 10,000	10000	2200	2600	2100	
WT 22,700	22700	5000	3600	2453	
WT 26,000	26000	5716	3600	2882	

SLIMLINE WATER TANK RANGE



SL1,200



SL 2,000



BM 2,000

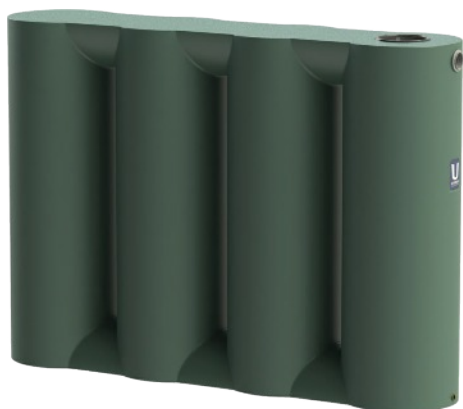

SL 3,000



BM 3,000



SLA 3,000

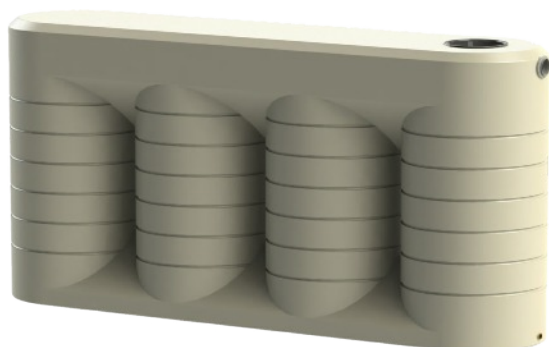

SQSL 3,000



BM 3,340



BM 5,000

Urban Poly Under Deck Water Tank



UD 2,000

SLIMLINE WATER TANK RANGE

Dimensions



Product Code	Capacity Litres	Capacity Gallons	Length mm	Width MM	Inlet Height	Price
SL 1,200	1200	264	2500	565	1150	
SL 2,000	2000	440	2500	565	2020	
BM 2,000	2000	440	1702	820	2100	
SL 3,000	3000	660	2980	685	2100	
BM 3,000	3000	660	2578	820	2100	
SLA 3,000	3000	660	2550	764	2050	
SQSL3,000	3000	660	3075	735	1700	
BM 3,340	3340	735	2162	1050	2100	
BM 5,000	5000	1100	3268	1050	2100	

Urban Poly Under Deck Water Tank Dimensions

Product Code	Capacity Litres	Capacity Gallons	Length mm	Width MM	Inlet Height	Price
UD 2,000	2000	440	2744	1181	797	

STOCK TROUGH RANGE

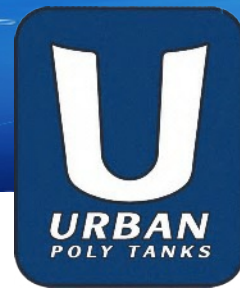

All UPT stock troughs are made from food grade U.V stabilized polyethylene.

The rounded edge design ensures strength and durability, and there are no sharp edges or external screws to injure livestock.

The float valve is protected by a fully moulded cover, and as all pipe-work enters from beneath the float-valve cover there is less chance of stock damage.

All troughs are fitted with 25mm Hansen Max-Flo® adjustable float valves, with the exception of the 2600 ltr trough which has a 32mm Hansen valve, and the TR 700 (grow-bed) has no valve.



ST 250



ST 500



ST 2600



ST 225



ST 450



TR 700

WATER TANK ACCESSORIES



Brass outlets



PVC Over flow



Ball valves



Pump Cover



Inlet Strainer

STOCK TROUGH RANGE

Dimensions



Product Code	Capacity (Litres)	Capacity (Gallons)	Diameter mm	Height mm	Price \$
ST 250	250	55	1210	370	
ST 500	500	110	1570	370	
ST 2600	2600	572	2459	750	

Product Code	Capacity (Litres)	Capacity (Gallons)	Length x Height x Width mm	Price \$
ST 225	225	50	840 x 412 x 1190	
ST 450	450	100	840 x 412 x 2152	
TR 700	700	154	1330 x 300 x 2540	

Colour Range



Armour Grey
(Windspray™)



Merino
(Paperbark™)



Metal Grey
(Ironstone™)



Mountain Blue
(Deep Ocean™)



Heritage Red
(Manor Red™)



Heritage Green
(Cottage Green™)



Beige



White
(Surf Mist™)



Mist Green
(Pale Eucalypt™)



Autumn Brown
(Jasper™)



Gull Grey
(Shale Grey™)



Gully Brown
(Gully™)



Monument
(Charcoal / Stone)



Wheat
(Harvest™)



Rivergum
(Wilderness™)



Smooth Cream
(Classic Cream™)



Birch Grey
(Dune™)



Wallaby



Slate Grey
(Woodland Grey™)



Black
(Night Sky™)



Basalt

Due to the nature of the printing process the colours above may vary compared to the actual product colour. Please use printed colours as a guide only.

Delivery, Installation and Warranty



Delivery

Urban Poly Tanks delivery vehicles can be up to 19 metres long, 3.5 metres wide and 4.6 metres high. It is the purchaser's responsibility to ensure there is adequate clearance for the delivery vehicle.

In the event there is insufficient access, products will be unloaded at the closest convenient location, as determined by the truck driver.

Urban Poly Tanks will not allow our drivers to lift tanks over fences or buildings or perform deliveries that may cause harm to themselves or other people or property. Please do not ask them to do so.

Installation

All tanks should be sited on a stable flat level base with at least 100 mm gap between the tank and any wall.

The preferred base is a reinforced concrete slab at least 100 mm thick, and 200 mm larger than the diameter of the tank.

A well compacted sand base approximately 100 mm thick is an acceptable alternative, providing the edges of the base are protected from erosion.

The correct tank base is vital to ensure your tank will serve you for many years to come.

A poorly constructed base can cause premature failure of your tank and will void your warranty.

Your tank should be installed by a suitably qualified trades person to the relevant requirements applicable to your area.

If necessary, please confirm these requirements with your local authority.

Warranty:

Urban Poly Tanks Pty Ltd will repair, replace or refund the purchase price (at its discretion), a defective round water tank, provided the defect is a manufacturing defect. This warranty applies for a period of ten (10) years from the original purchase date, and is a pro-rata warranty.

All other water storage products have a 2 year pro-rata warranty.

Your Local Distributor: